I WANT TO BREAK FREE
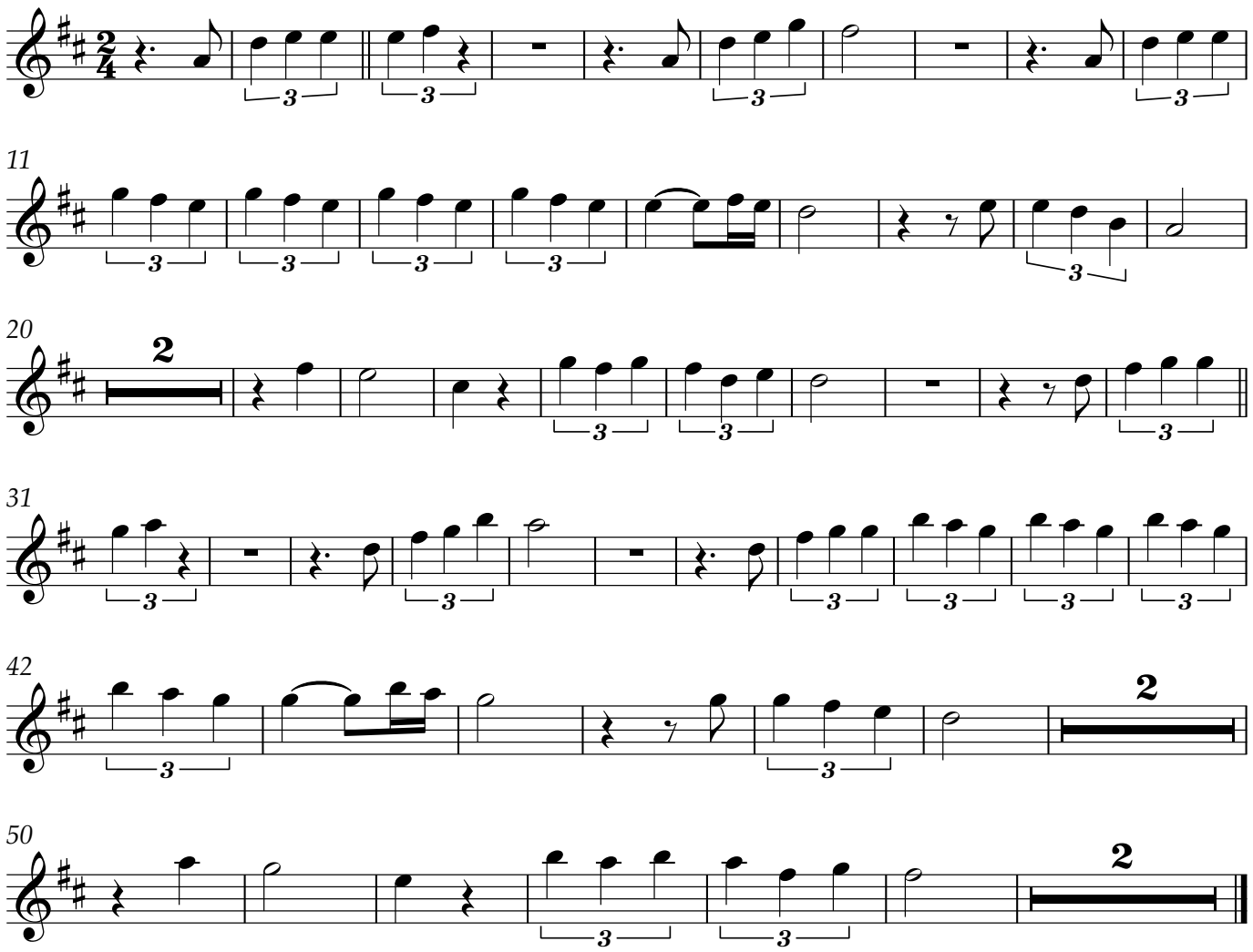
Alto Saxophone