GET LUCKY
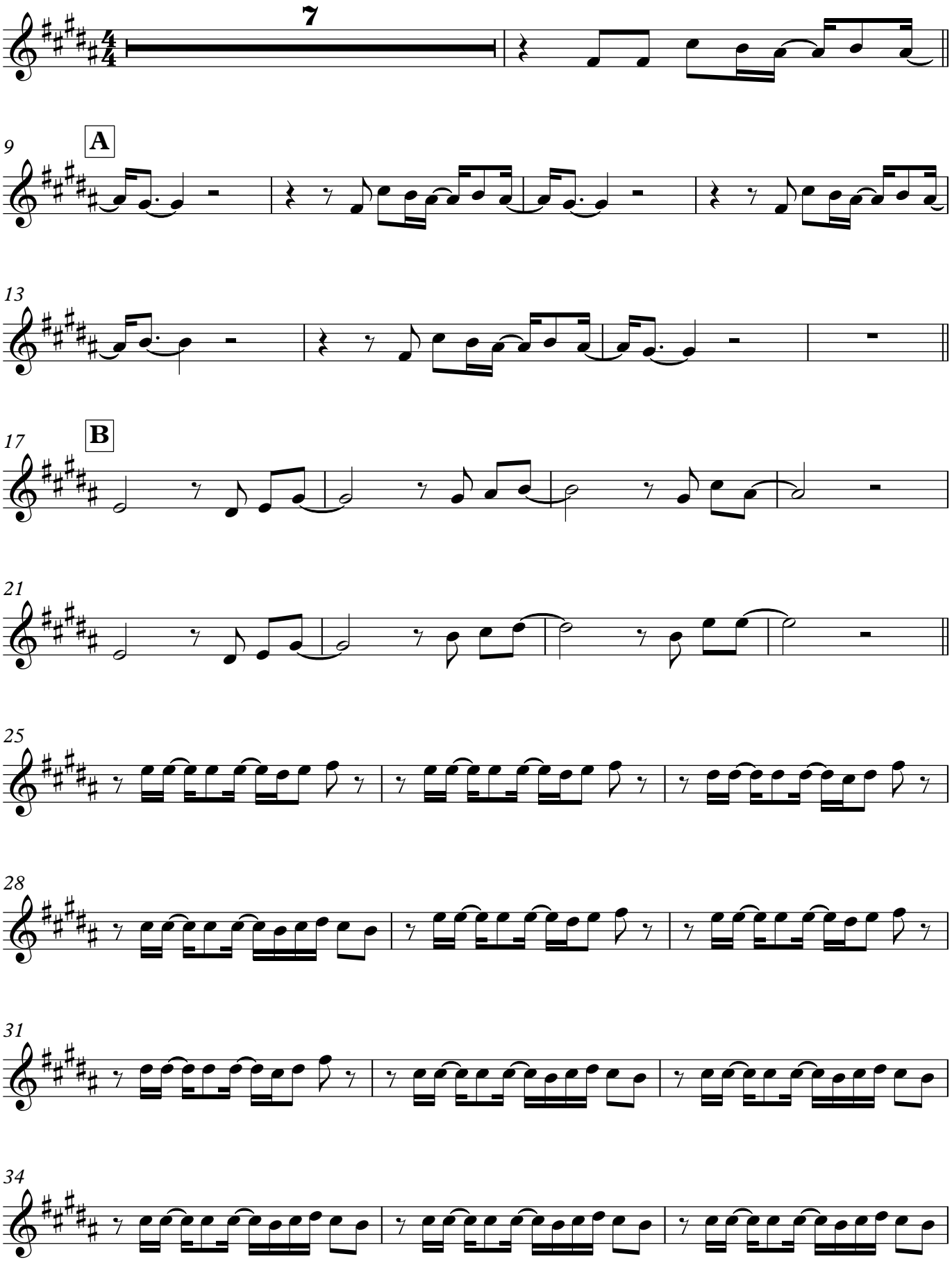
Trumpet in B♭