

# SET B – Dec 23' update

## Set 1

1. Cidade Maravilhosa – Bb (instr)
2. Super Mario Bros – C (instr)
3. Aurora -D
4. Allah la O – Eb
5. Chiquita Bacana – G
6. Turma do funil - Fm
7. Colombina ye ye – Bb
8. Canto de Xango = Em (instr)
9. Ta-Hi – Cm
10. Yes nos temos – G
11. Pierro apaxionada – C
12. Tourado em Madrid – Fm
13. **NEW** I want to break free
14. **STAGE SHOWS:** Frevo medley- Atras do Trio eletrico- (inst)

## Set 2

1. Mulata ie ie ie – G
2. Cachaca -D
3. Me dá dinheiro ai – C
4. O Balance – Bb
5. Canto de Imenja - Dm
6. Mamae Eu Quero - -D
7. Turma do Funil – Fm
8. Sweet Emma – C
9. Mulata lelele – G
10. **NEW** Get Lucky
11. Marcha do remador – Eb
12. Mascara Negra – G
13. Saca- Rolah – Am (SOLOS)
14. Oba Bafo do onca - F
15. **NEW** Festa do Interior
16. Mamae eu quero – D
17. Ze perira – Bb (Instrumental)

Concert

# Cidade Maravilhosa

INTRO

Bb

Cm

5 Eb Ebm Bb Gm Cm F7 Bb

A Bb Cm F7 Bb

13 Dm Db°7 Cm F7 Bb F7

17 Bb Cm F7 Bb Bb7

21 Ebm Bb F7 Bb

B Bbm Cm7(b5) F7 Bbm

29 Ebm Bbm Cm7(b5) F7 1. Bbm

33 2. Bbm

# Super Mario Bros

Flute

Arr: Adam May

♩ = 180

G AC F 5 C G

Flute staff 1: Treble clef, 4/4 time. Notes: G4, A4, B4, C5, G4, F4, E4, D4. Chords: G, A, C, F, C5, G. Measure 5 has a triplet of C5 notes.

BC F C 10 G C F

Flute staff 2: Treble clef, 4/4 time. Notes: C5, D5, E5, F5, C5, B4, A4, G4. Chords: C, F, C, G, C, F. Measure 10 has a triplet of G4 notes.

C  
Ab Bb C 15 Ab G Ab G

Flute staff 3: Treble clef, 4/4 time. Notes: Ab4, Bb4, C5, Ab4, G4, Ab4, G4. Chords: Ab, Bb, C, Ab, G, Ab, G. Measure 15 has a whole rest.

Ab 20 G G/D G A1C F

Flute staff 4: Treble clef, 4/4 time. Notes: Ab4, G4, G4, F4, G4, Ab4, G4. Chords: Ab, G, G/D, G, A1, C, F. Measure 20 has a whole rest.

25 C G DC F G7 30 F

Flute staff 5: Treble clef, 4/4 time. Notes: C5, D5, E5, F5, C5, B4, A4, G4. Chords: C, G, D, C, F, G7, F. Measure 25 has a triplet of C5 notes, measure 30 has a triplet of F5 notes.

C1  
C F G C 35 Ab G

Flute staff 6: Treble clef, 4/4 time. Notes: C5, D5, E5, F5, C5, B4, A4, G4. Chords: C, F, G, C, Ab, G. Measure 35 has a triplet of C5 notes.

Ab G Ab 40 G Ab G

Flute staff 7: Treble clef, 4/4 time. Notes: Ab4, G4, Ab4, G4, Ab4, G4. Chords: Ab, G, Ab, G, Ab, G. Measure 40 has a triplet of G4 notes.

B1C F 45 G7 C C F

Flute staff 8: Treble clef, 4/4 time. Notes: C5, D5, E5, F5, C5, B4, A4, G4. Chords: C, F, G7, C, C, F. Measure 45 has a triplet of G7 notes.

G 50 C EC F Ab C

Flute staff 9: Treble clef, 4/4 time. Notes: G4, F4, E4, D4, C4, B3, A3, G3. Chords: G, C, E, C, F, Ab, C. Measure 50 has a triplet of G4 notes, measure 51 has a triplet of Ab3 notes.

# Super Mario Bros

Tuba

Arr: Adam May

♩ = 180

Chord symbols: G, A C, 5 C, G, B C, F, C, 10 G, C, F, C, 15 Ab, Bb, C, Ab, G, Ab, G, Ab, 20 G, G/D, G, A1 C, 25 C, G, D C, F, G7, 30 F, C, F, G, C, 35 Ab, G, Ab, G, Ab, 40 G, Ab, G, B1 C, F, 45 G7, C, C, F, G, 50 C, E C, F, Ab, C.

Concert

# AURORA

**E<sub>b</sub>**

7 **B<sub>b</sub>7** **E<sub>b</sub>**

13 **A** **E<sub>b</sub>** **B<sub>b</sub>7** **E<sub>b</sub>** **E<sub>b</sub>** **B<sub>b</sub>7** 1. **E<sub>b</sub>**

21 **B<sub>b</sub>7** **E<sub>b</sub>** **B<sub>b</sub>7** **E<sub>b</sub>** 2. **E<sub>b</sub>**

31 **B** **E<sub>b</sub>** **A<sub>b</sub>** **A<sub>b</sub>m<sup>6</sup>**

37 **E<sub>b</sub>/B<sub>b</sub>** **E<sub>b</sub>**

43 **E<sub>b</sub>**

49 **B<sub>b</sub>7**

# CHIQUITA BACANA

Concert

JOAO DE BARRO E ALBERTO RIBEIRO

Chords: G D7 G Am E7 Am D7 G

10 Chords: G Am D7 G

18 [A] Chords: G D7 G Am E7 Am D7 1. G

26 2. G

28 [B] Chords: Am D7 G D7 B7 E7

36 Chords: Am D7 G E7 A7 D7 G

**A** Fm C7 Fm Eb Ab

10 C7 Fm C7 1. Fm

18 2. Fm

20 **B** C7 Fm C7 Gb7 F7

28 Bbm Fm C7 Fm

Concert

# Colombina Ye-Ye-Ye

**A**  $Bb$   $F7$   $Bb$  1. 2.

11 **B**  $Bb$   $F7$   $Bb$

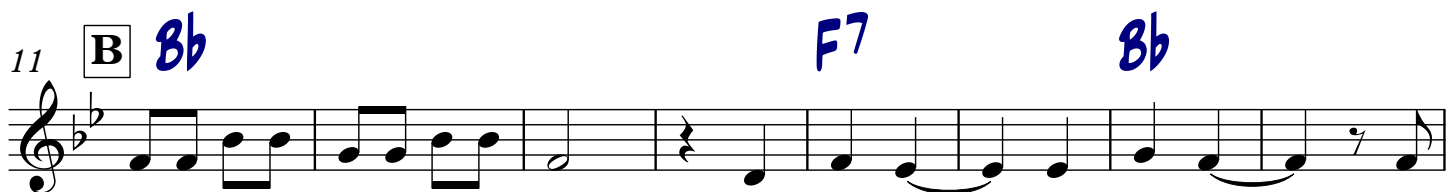

19  $Eb$   $Ebm$   $Bb$   $Gm$   $Cm$   $F7$   $Bb$

Cavaquinho

# Canto de Xango

Baden Powell  
arr:Adam May

♩.=116

5

Em Am Em Am Em Am Em

13 Em Am D7 G B7 Em Am Em Am

22 Em Am Em Em Am D7 G B7 Em

31 Am Em Em Em B7 Em B7 Em

39 Am D7 G B7 Em Em/D# Em/D Em/C# Cmaj7 B7

48 Em B7 Em B7 Em B7 Em Am D7

56 G B7 Em Em/D# Em/D Em/C# Cmaj7 B7 Em

65 Em Am D7 G B7 Em Am Em

73 Am Em Am Em Em Am D7 G C9

82 Em Am Em Am Em Am Em Em

# Canto de Xango

Flute

Baden Powell  
arr:Adam May

$\text{♩} = 116$   
4

14

24

34

44

54

64

74

84

# Canto de Xango

Tuba

Baden Powell  
arr:Adam May

$\text{♩} = 116$   
5

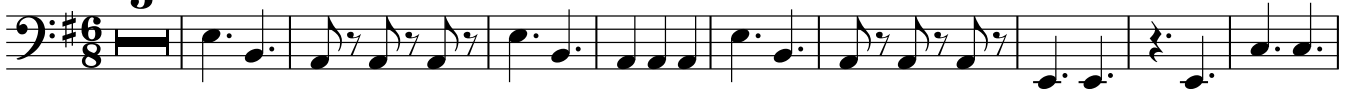

15

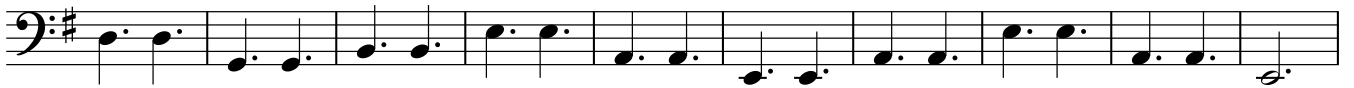

25

35

45

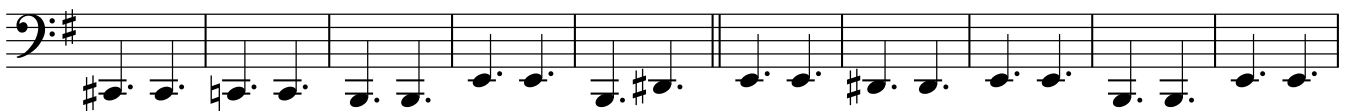

55

65

75

85

# Ta-hi

# YES NOS TEMOS BANANAS

Concert

Concert

# TOURADAS EM MADRI

BRAGINHA

Chords: **Fm** **Ab**

9 **Fm**

15 **Fm** **C7** **Fm** **C7**

19 **Fm** **C7** **Fm** **Fm** **C7** **Fm** **C7**

27 **Ab** **Eb7** **Ab** **Eb** **Ab** **C7**

35 **F** **C7** **F** **C7** **F** **Gb°**

43 **C7**

51 **F** **D7**

59 **Gm** **D7** **Gm** **Ab°** **F** **C7** **G7** **C7**

# I WANT TO BREAK FREE

Flute

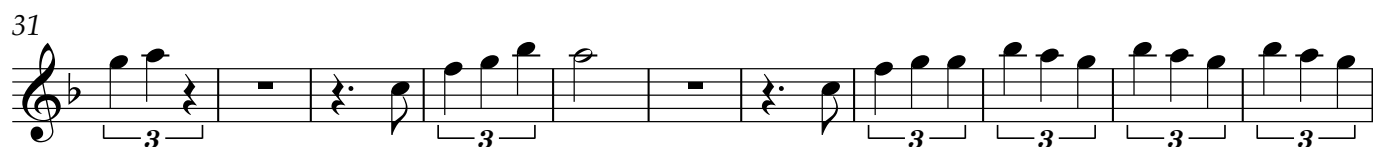
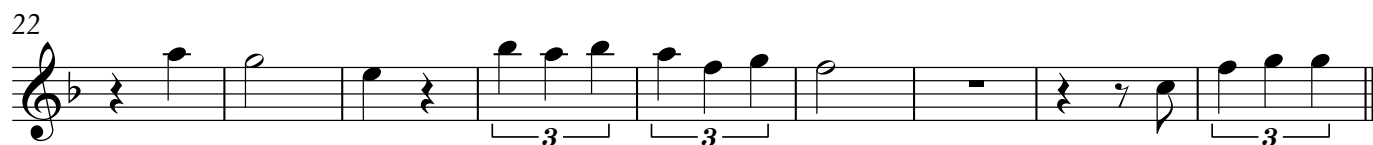

# I WANT TO BREAK FREE

Tuba

2 F

12 Bb F

22 C Bb

31 F

42 Bb F

50 C Bb

# Atras do Trio Eletrico

Caetano Veloso

Cav  
Frevo ♩ = 140

## Chuva, Suor e Cerveja

Back to bar before A

78 **B** A7 Dm G7 C A7 Dm G7 C

86 A7 Dm G7 C A7 Dm 1. G7 C

94 2. G7 C

**C** ~~S.S.~~ A filha da Chiquita Bacana

97 F C F C Ab G7 Ab G7 G Gb

107 F C F C

115 F C Ab G7 C 1. 3. 2. C

**D** 122 E7 F G7 C

134 E7 F C Ab G7 C 1. D.SS

Back to C

145 2.

# Atras do Trio Eletrico

Caetano Veloso

Flute

Frevo ♩ = 140

2 6 Bb C7 Bb C7 F

Chuva, Suor e Cerveja

15 3 Bb C7 Bb C7 Bb C7 F

*p* *mp* *f*

27 2 C7 F F7

37 Bb 2 C7 F F# G

45 **A** 12 2 Gm7 C9 F

Chuva, Suor e Cerveja

66 F#0 C/G Am Dm G7 C C7

74 2. G7 C D.S 4. C

78 **B** 7 C A7 Dm G7 C A7

91 Dm 1. G7 C 2. G7 C

97 **C** ~~S.S~~ **G** **G<sup>b</sup>**

A filha da Chiquita Bacana

107 **F** **C** **F** **C**

115 **F** **C** **A<sup>b</sup>** **G<sup>7</sup>** **C** 1. 3. | 2. **C**

122 **D** **E<sup>7</sup>** **F**

130 **G<sup>7</sup>** **C** **E<sup>7</sup>**

138 **F** **2** **A<sup>b</sup>** **G<sup>7</sup>** **C** 1. **D.S.S** | 2.

Back to C

# Atras do Trio Eletrico

Caetano Veloso

Tuba

Frevo ♩ = 140

Chuva, Suor e Cerveja

2

7

15

19

27

37

45

56

66

74

Chords:  $Bb$ ,  $C7$ ,  $F$ ,  $Bb$ ,  $C7$ ,  $Bb$ ,  $C7$ ,  $F$ ,  $Bb$ ,  $C7$ ,  $F$ ,  $Bb$ ,  $C7$ ,  $Bb$ ,  $C7$ ,  $F$ ,  $F7$ ,  $Bb$ ,  $B^{\circ}$ ,  $F$ ,  $C7$ ,  $F$ ,  $F^{\#}$ ,  $G$ ,  $C^{\flat/9}$ ,  $Dm7$ ,  $G^{\flat/9}$ ,  $Dm7$ ,  $G7$ ,  $C^{\flat/9}$ ,  $C$ ,  $Gm7$ ,  $C^{\flat/9}$ ,  $F$ ,  $F^{\#^{\circ}}$ ,  $C/G$ ,  $Am$ ,  $Dm$ ,  $G7$ ,  $C$ ,  $C7$ ,  $C$ ,  $D.S.$ ,  $C$

1.  $F$  2.  $F$   $F^{\#}$   $G$

1. 3.  $G7$   $C$   $C7$

2.  $C$  4.  $C$

Back to bar before A

78 **B** A7 Dm G7 C A7 Dm G7 C A7 Dm G7 C

90 A7 Dm 1. G7 C 2. G7 C

**C** ~~S.S.~~ A filha da Chiquita Bacana

97 F C F C Ab G7 Ab G7 G Gb

107 F C F C

115 F C Ab G7 C 1. 3. 2. C

122 **D** E7 F G7 C

134 E7 F C Ab G7 C 1. D.SS

Back to C

145 2.

Concert

# MULAATA IE IE IE

JOAO ROBERTO KELLY

INTRO

9 **A** **G**

14 **G** **D7** **C** **D7** **G** **Em7**

22 **A9** **D13** **G** **G**

28 **B** **C** **G**

36 **G7** **C** **A9** **D7**

# CACHACA

Concert

Pinheiro/de Castro/lobato

INTRO

G G#° D/A D A7 D

1. 2.

11

A D Em B7

19 Em A7

1. 2.

28 B D Em B7

36 Em A7

44 D7 G

52 G G#° D/A D A7 D

# Me Da Um Dinheiro, Ai

Concert

Intro

# O Balance

Concert

8 **A**  $Bb$   $F7$   $Bb$   $Eb$   $D7$

8 9 10 11

9  $Gm$   $D7$   $Gm$   $D7$   $Cm$   $F7$   $Bb$

12 13 14 15 16

17 **B**  $Bb$   $D7$   $Eb$   $Bb$

17 18 19 20 21

25  $Eb$   $Ebm$   $Dm$   $G7$   $Cm$   $F7$   $Bb$

22 23 24 25 26 27 28

# Canto de Iemanjá

BADEN & VINICIUS

ARR: THIAGO QUEIROZ

JONGO  $\text{♩} = 63$

2

# Canto de Iemanjá

JONGO  $\text{♩} = 63$

2

5

9

13

17

23

31

35

38

40

44

47

51

**D.S. AL CODA**

TUBA

# Canto de Iemanjá

BADEN & VINICIUS

ARR: THIAGO QUEIROZ

JONGO  $\text{♩} = 63$

Concert

# Mamae Eu Quero

Staff 1: Chords: **A** (boxed), **D**, **A7**

Staff 2: Chord: **D**. Includes first ending bracket (1.)

Staff 3: Includes second ending bracket (2.)

Staff 4: Chords: **D**, **A7**, **A7**, **D**

Staff 5: Chords: **B7**, **Em**, **D B7 Em A7**, **D**

**A** Fm C7 Fm Eb Ab

10 C7 Fm C7 1. Fm

18 2. Fm

20 **B** C7 Fm C7 Gb7 F7

28 Bbm Fm C7 Fm

# Sweet Emma

Nat Adderley

Measure 1: C  
Measure 2: C  
Measure 3: G7  
Measure 4: G7

Measure 5: G7  
Measure 6: C  
Measure 7: C  
Measure 8: C

Measure 9: C  
Measure 10: E7  
Measure 11: Am/C  
Measure 12: Am/E  
Measure 13: F  
Measure 14: F#07

Measure 13: C E7  
Measure 14: Am Dm7  
Measure 15: G7  
Measure 16: C F7  
Measure 17: C F7 C  
Measure 18: C F7 C

Concert

# MULAATA IE IE IE

JOAO ROBERTO KELLY

INTRO

9 **A** **G**

14 **G** **D7** **C** **D7** **G** **Em7**

22 **A9** **D13** **G** **G**

28 **B** **C** **G**

36 **G7** **C** **A9** **D7**

# GET LUCKY

Flute

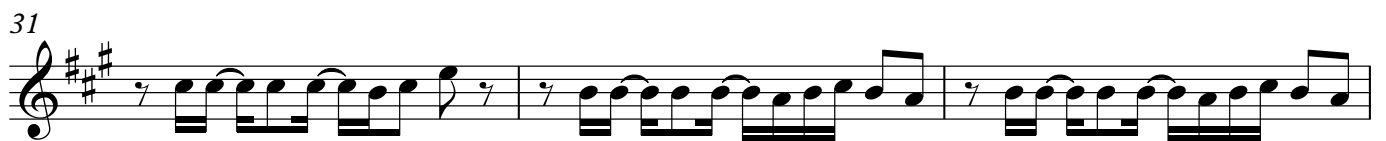
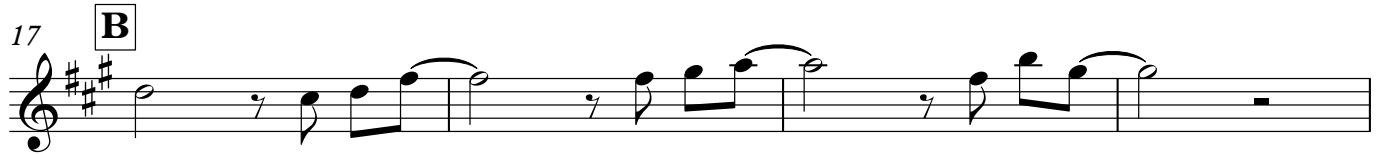
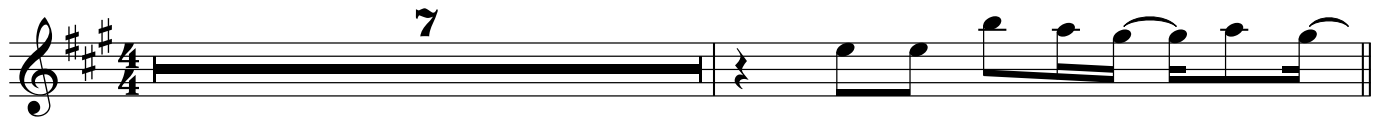

# GET LUCKY

Tuba

Bm D F#m E

5 Bm D F#m E

9 Bm **A** D F#m E

13 Bm D F#m E

17 Bm **B** D F#m E

21 Bm D F#m E

25 Bm D F#m E Bm

30 D F#m E Bm

34 D F#m E

# Marcha do Remador

Concert

A. Almeida e O. Magalhaes

# Mascara Negra

Concert

5 **A** G G G#° Am

10 Am C#° Bm E7 Am D7 1. 2. 3. G

18 4. G

20 **B** G E7 Am D7 G

28 Bm Bbm Am D7 G D7

36 G E7 Am D7 G G7

Rapido....

44 **C** C Bm E7 Am

49 1. 2. 3. D7 E7 C 4. D7 G Fine go slow...

# Saca-rolha

# OBA (Bafo da Onca)

Concert

# Festa do Interior (C)

Moraes Moreira/Abel Silva

Intro

5

9

Voz

Fa gu lhas pon tas de a gu

13

18

23

28

32

37

D.S al Fine

Concert

# Mamae Eu Quero

**A** **D** **A7**

10 **D** 1.

18 2.

20 **D** **A7** **A7** **D**

28 **B7** **Em** **D B7 Em A7** **D**

