

# SET B – Dec 23' update

## Set 1

1. Cidade Maravilhosa – Bb (instr)
2. Super Mario Bros – C (instr)
3. Aurora -D
4. Allah la O – Eb
5. Chiquita Bacana – G
6. Turma do funil - Fm
7. Colombina ye ye – Bb
8. Canto de Xango = Em (instr)
9. Ta-Hi – Cm
10. Yes nos temos – G
11. Pierro apaxionada – C
12. Tourado em Madrid – Fm
13. **NEW** I want to break free
14. **STAGE SHOWS:** Frevo medley- Atras do Trio eletrico- (inst)

## Set 2

1. Mulata ie ie ie – G
2. Cachaca -D
3. Me dá dinheiro ai – C
4. O Balance – Bb
5. Canto de Imenja - Dm
6. Mamae Eu Quero - -D
7. Turma do Funil – Fm
8. Sweet Emma – C
9. Mulata lelele – G
10. **NEW** Get Lucky
11. Marcha do remador – Eb
12. Mascara Negra – G
13. Saca- Rolah – Am (SOLOS)
14. Oba Bafo do onca - F
15. **NEW** Festa do Interior
16. Mamae eu quero – D
17. Ze perira – Bb (Instrumental)

# Cidade Maravilhosa

Bass

INTRO

Bb

Cm

Measure 33: Second ending. Chord: Bbm.

# Super Mario Bros

Trombone

Arr: Adam May

♩ = 180

**A**

5

**B**

10

**C**

15

20

**A1**

25

**D**

30

**C1**

35

40

**B1**

45

50

**E**

# AURORA

Bass

6 **G** **A7** **D** BREQUE.....  

10 **A** **D** **B7** **Em**  

18 **A7** **D** BREQUE.....  

26 **D**  

29 **B** **G** **D**  

37 **Em** **D**  

42 **E7** **A7** **D** BREQUE.....  

**E<sub>b</sub>**

7

**B<sub>b</sub>7** **E<sub>b</sub>**

13 **A** **E<sub>b</sub>** **B<sub>b</sub>7** **E<sub>b</sub>** **E<sub>b</sub>** **B<sub>b</sub>7** 1. **E<sub>b</sub>**

21 **B<sub>b</sub>7** **E<sub>b</sub>** **B<sub>b</sub>7** **E<sub>b</sub>** 2. **E<sub>b</sub>**

31 **B** **E<sub>b</sub>** **A<sub>b</sub>** **A<sub>b</sub>m<sup>6</sup>**

37 **E<sub>b</sub>/B<sub>b</sub>** **E<sub>b</sub>**

43 **E<sub>b</sub>**

49 **B<sub>b</sub>7**

# CHIQUITA BACANA

Bass

JOAO DE BARRO E ALBERTO RIBEIRO

1-9

G D7 G Am E7 Am D7 G

10-17

G Am D7 G

18-25

**A** G D7 G Am E7 Am D7 1. G

26-27

2. G

28-35

**B** Am D7 G D7 B7 E7

36-43

Am D7 G E7 A7 D7 G

Bass

# Turma do Funil

Marchinha

**A** Fm C7 Fm Eb Ab

10 C7 Fm C7 1. Fm

18 2. Fm

20 **B** C7 Fm C7 Gb7 F7

28 Bbm Fm C7 Fm

Bass

# Colombina Ye-Ye-Ye

8 **A** **Bb** **F7** **Bb** 1. 2.

11 **B** **Bb** **F7** **Bb**

19 **Eb** **Ebm** **Bb** **Gm** **Cm** **F7** **Bb** (•)(•)

# Canto de Xango

Trombone

Baden Powell  
arr:Adam May

$\text{♩} = 116$   
5

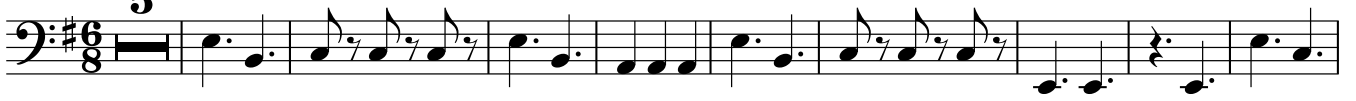

15

25

35

45

55

65

75

85

Base

# Ta-hi

8

Fm Cm

10

G7 Cm

18

Cm

20

Cm G7 G7 Cm

28

Fm Cm G7 Cm

36

Cm

D.S.

# YES NOS TEMOS BANANAS

Bass

Chords: G Am D7 G C B7 F7 E7

10 Chords: Am Cm G E7 A7 D7 1. G

18 2. G

20 Chords: D7 G B7 E7

28 Chords: Am Cm G E7 Am D7 G

# Pierro Apaixonado

Bass

Chords: C G7 C C A7 Dm Dm

9 B7(b9) B7 Em A7 Dm G7 C 1. G7

17 2. C

18 C G7 C A7 Dm

26 F F#o7 C A7 Dm G7 C

Bass

# TOURADAS EM MADRI

BRAGINHA

9

Fm Ab

9

Fm

15

Fm C7 Fm C7

19

Fm C7 Fm Fm C7 Fm C7

27

Ab Eb7 Ab Eb Ab C7

35

F C7 F C7 F Gb°

43

C7

51

F D7

59

Gm D7 Gm Ab° F C7 G7 C7

# I WANT TO BREAK FREE

Trombone

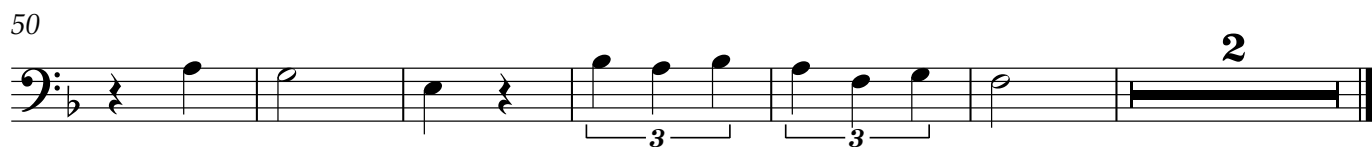
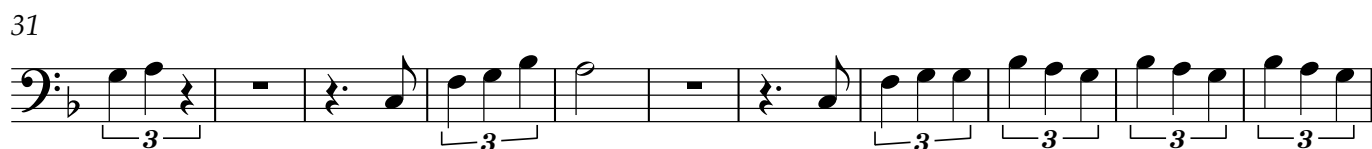
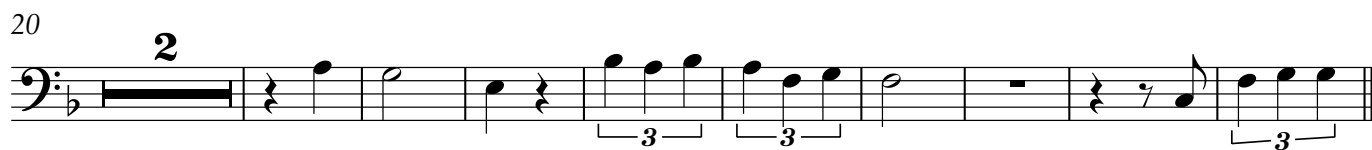
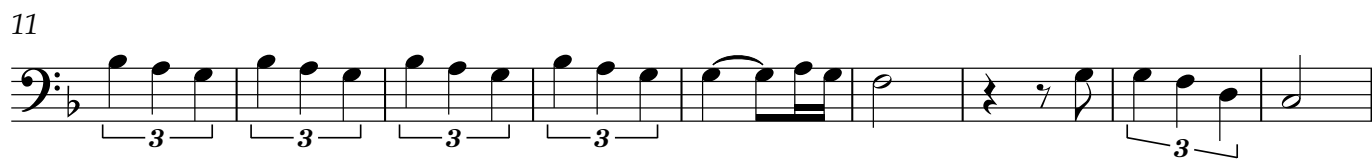

# Atras do Trio Eletrico

Caetano Veloso

Trombone

Frevo ♩ = 140

2 6 Bb C7 Bb C7 F

Chuva, Suor e Cerveja

15 Bb C7 Bb C7 Bb C7 F

*p mp f*

27 2 C7 F F7

37 Bb 2 C7 F F# G

1. 2.

45 A 12 2 Gm7 C9 F

Chuva, Suor e Cerveja

66 F#0 C/G Am Dm 1. 3. G7 C C7

74 2. G7 C D.S 4. C

Back to bar before A

78 B 7 C A7 Dm G7 C

90 A7 Dm 1. G7 C 2. G7 C

97

**C** ~~SS~~

9

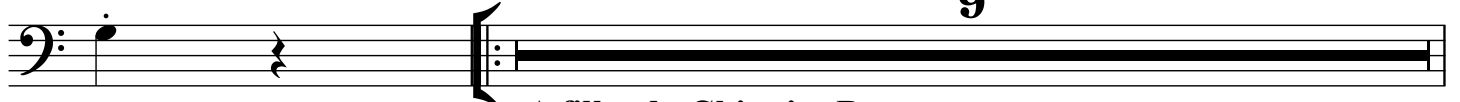

A filha da Chiquita Bacana

107

F

C

F

C

115

F

C

A $\flat$

G $^7$

C

1. 3.

2.

C

122

**D**

E $^7$

F

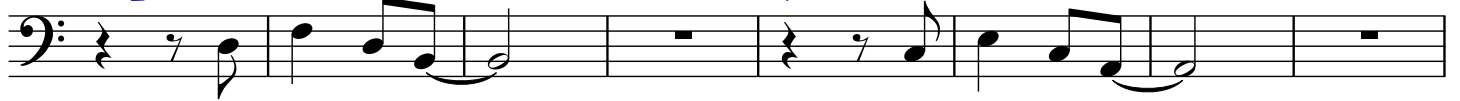

130

G $^7$

C

E $^7$

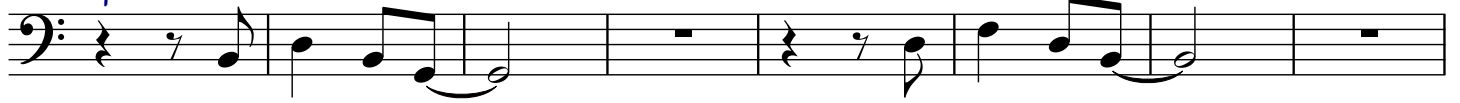

138

F

2

A $\flat$

G $^7$

C

1.

**D.SS**

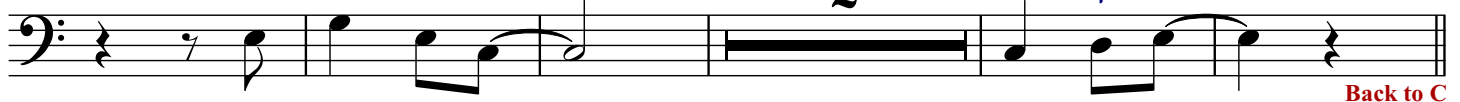

Back to C

145

2.

Bass

# MULAATA IE IE IE

JOAO ROBERTO KELLY

INTRO

9 **A** **G**

14 **G** **D7** **C** **D7** **G** **Em7**

22 **A9** **D13** **G** **G**

28 **B** **C** **G**

36 **G7** **C** **A9** **D7**

# CACHACA

Bass

Pinheiro/de Castro/lobato

INTRO **G G#° D/A D A7 D**

11 **A D Em B7**

19 **Em A7**

28 **B D Em B7**

36 **Em A7**

44 **D7 G**

52 **G G#° D/A D A7 D**

# Me Da Um Dinheiro, Ai

Base

Intro

Measures 1-8. Chords: C, F, G7, C.

Measures 18-25. Chords: C, G7, G7, C.

Measures 26-33. Chords: C, G7, C.

Measures 34-41. Chords: C7, F, G7, C. Includes first ending bracket.

Measures 42-43. Chord: C. Includes second ending bracket.

# O Balance

Bass

8 **A**  $Bb$   $F7$   $Bb$   $Eb$   $D7$

9  $Gm$   $D7$   $Gm$   $D7$   $Cm$   $F7$   $Bb$

17 **B**  $Bb$   $D7$   $Eb$   $Bb$

25  $Eb$   $Ebm$   $Dm$   $G7$   $Cm$   $F7$   $Bb$

# O Balance

E♭

17 **A** **G** **D7** **G** **C** **B7**

9 **Em** **B7** **Em** **B7** **Am** **D7** **G**

17 **B** **G** **B7** **C** **G**

25 **C** **Cm** **Bm** **E7** **Am** **D7** **G**

# Canto de Iemanjá

BADEN & VINICIUS

ARR: THIAGO QUEIROZ

JONGO  $\text{♩} = 63$

5

9

13

17

23

31

35

38

40

44

47

51

**D.S. AL CODA**

# Canto de Iemanjá

BADEN & VINICIUS

ARR: THIAGO QUEIROZ

JONGO  $\text{♩} = 63$

5

9

13

17

23

31

35

38

40

44

47

51

**D.S. AL CODA**

Bass

# Mamae Eu Quero

Chords: **A** **D** **A7**

10

Chord: **D**

1.

18

2.

20

Chords: **D** **A7** **A7** **D**

28

Chords: **B7** **Em** **D B7 Em A7 D**

Bass

# Turma do Funil

Marchinha

**A** Fm C7 Fm Eb Ab

10 C7 Fm C7 1. Fm

18 2. Fm

20 **B** C7 Fm C7 Gb7 F7

28 Bbm Fm C7 Fm

# Sweet Emma

Nat Adderley

Bass

# MULAATA IE IE IE

JOAO ROBERTO KELLY

INTRO

Measures 1-8: Intro. Bass line in G major, 2/4 time. Includes triplet markings.

Measures 22-27: Chords: **A<sup>9</sup>**, **D<sup>13</sup>**, **G** (1.), **G** (2.). Bass line includes a first and second ending structure.

# GET LUCKY

Trombone

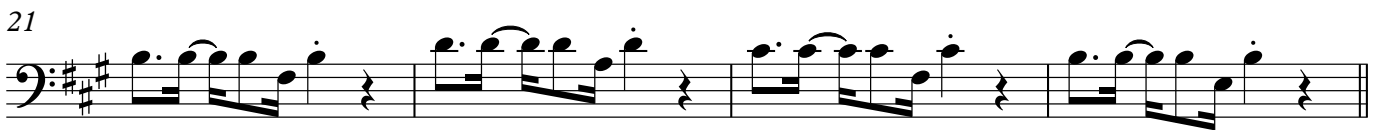
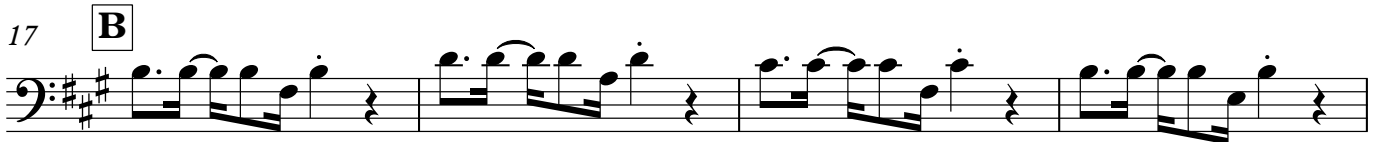
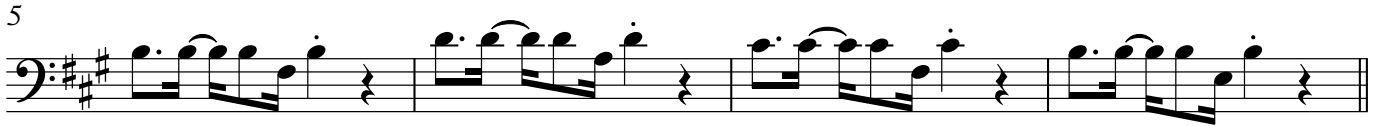

# Marcha do Remador

Bass

A. Almeida e O. Magalhaes

Chords: G, C, G, Em

7 Am D7

1. G D7

2. G

13 Am G

21 Am G D7

# Mascara Negra

Bass

5 **A** **G** **G** **G#<sup>o</sup>** **Am**

10 **Am** **C#<sup>o</sup>** **Bm** **E7** **Am** **D7** 1. 2. 3. **G**

18 4. **G**

20 **B** **G** **E7** **Am** **D7** **G**

28 **Bm** **Bbm** **Am** **D7** **G** **D7**

36 **G** **E7** **Am** **D7** **G** **G7**

**Molto Presto**

44 **C** **Bm** **E7** **Am**

49 1. 2. 3. **D7** **E7** **C** 4. **D7** **G** Fine **A Tempo**

Bass

# Saca-rolha

8 **Dm** **Am**

9 **E7**

15 1. **Am** breque 2. **Am**

21 **Dm** **Am**

29 **E7** **Am** breque....

# OBA (Bafo da Onca)

Trombone

1 **F** **Gm** **Am**

5 **D7** **Gm** **C7** **F**

9 **F** **Gm** **Am**

13 **D7** **Gm** **C7** **F**

17 **F** **Gm** **F** 3x

21 **Gm** **C7** **F**

25 **F** **C7** **F** Fine D.S. al Fine

# Festa do Interior (Bass Clef)

Moraes Moreira/Abel Silva

**Intro**

5

9

Voz

Fa gu lhas pon tas de a gu

13

18

23

28

32

37

D.S al Fine

Bass

# Mamae Eu Quero

Chords: **A** **D** **A7**

10 Chord: **D**

1. 

18 2. 

20 Chords: **D** **A7** **A7** **D**

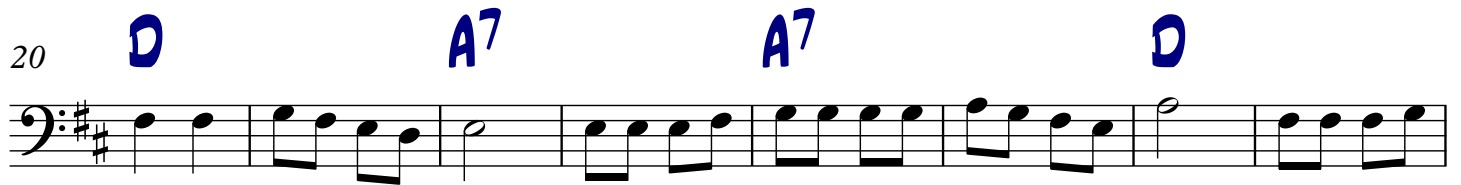

28 Chords: **B7** **Em** **D B7 Em A7 D**

Bass

Ze Pereira

**Bb** **F7**

6 **Bb** **F7** 1. **Bb** 2. **Bb** Fine

11 **Bb** **F7**

19 **Bb** **F7** **Bb**

27 **Bb** **F7** **Bb** **Bb** 1. **F7** **Bb**

35 2. **Bb** D.S. al Fine

Detailed description of the musical score: This is a bass line for the piece 'Ze Pereira'. The music is written in bass clef with a key signature of two flats (B-flat major or D-flat minor) and a 2/4 time signature. The score consists of five systems of music. The first system starts with a repeat sign and includes a double bar line, followed by quarter notes G3, F3, E3, D3, C3, B2, and A2. The second system begins with a measure rest, then quarter notes G3, F3, E3, D3, C3, B2, and A2, followed by eighth notes G3-A3-B3, G3-A3-B3, C4, and eighth notes G3-A3-B3, G3-A3-B3, C4. A first ending bracket contains quarter notes G3, F3, E3, D3, C3, B2, and A2, while a second ending bracket contains a quarter note G3, a quarter rest, and a final double bar line. The third system features a series of eighth notes: G3-A3-B3, G3-A3-B3, C4, G3-A3-B3, G3-A3-B3, C4, G3-A3-B3, G3-A3-B3, C4, and quarter notes G3, F3, E3, D3, C3, B2, and A2. The fourth system continues with eighth notes: G3-A3-B3, G3-A3-B3, C4, G3-A3-B3, G3-A3-B3, C4, G3-A3-B3, G3-A3-B3, C4, and quarter notes G3, F3, E3, D3, C3, B2, and A2. The fifth system starts with eighth notes: G3-A3-B3, G3-A3-B3, C4, G3-A3-B3, G3-A3-B3, C4, G3-A3-B3, G3-A3-B3, C4, and quarter notes G3, F3, E3, D3, C3, B2, and A2. A first ending bracket contains quarter notes G3, F3, E3, D3, C3, B2, and A2, while a second ending bracket contains a quarter note G3, a quarter rest, and a final double bar line. The sixth system begins with a measure rest, followed by quarter notes G3, F3, E3, D3, C3, B2, and A2, concluding with a final double bar line.