

SET C

1. Cidade Maravilhosa – Bb (instr)
2. O Balance – Bb
3. Marcha do Cordão Bola preta Eb
4. Indio Quer Apito – Cm (SOLOS)
5. Turma do funil – Fm
6. Oba Bafo do onca – F
7. Mulata lelele – G
8. Saca- Rolah – Am
9. Marcha do remador – Eb
10. Festa do Interior_Bb
11. Mamae Eu Quero – D
12. Ze perira – Bb (Instrumental)

Spare - Ta-Hi – Cm

Spare - Cachaca – D

Cidade Maravilhosa

E_b

INTRO

Measures 1-4: G, Am. Includes triplets and a fermata.

Measures 5-8: C, Cm, G, Em, Am, D7, G. Includes triplets.

Section A, Measures 9-12: G, Am, D7, G. Includes a repeat sign.

Measures 13-16: Bm, B^b07, Am, D7, G, D7.

Measures 17-20: G, Am, D7, G, G7.

Measures 21-24: Cm, G, D7, G.

Measures 25-28: Gm, Am^{7(b5)}, D7, Gm. Includes triplets.

Measures 29-32: Cm, Gm, Am^{7(b5)}, D7, Gm. Includes triplets and first ending.

Measure 33: Gm. Includes second ending.

O Balance

E♭

17 **A** **G** **D7** **G** **C** **B7**

9 **Em** **B7** **Em** **B7** **Am** **D7** **G**

17 **B** **G** **B7** **C** **G**

25 **C** **Cm** **Bm** **E7** **Am** **D7** **G**

Marcha do Cordao do Bola Preta

Eb

1. **C** **G7**

9 **2. NC.**

11 **A C A7 Dm**

19 **Dm G7 C C**

1. **C** 2. **C**

fine

29 **B F C**

37 **Dm G7 C NC.** **§**

Indio Quer Apito

Haroldo Lobo e Milton de Oliveira

E_b

Am Optional Intro or Horn thingy.

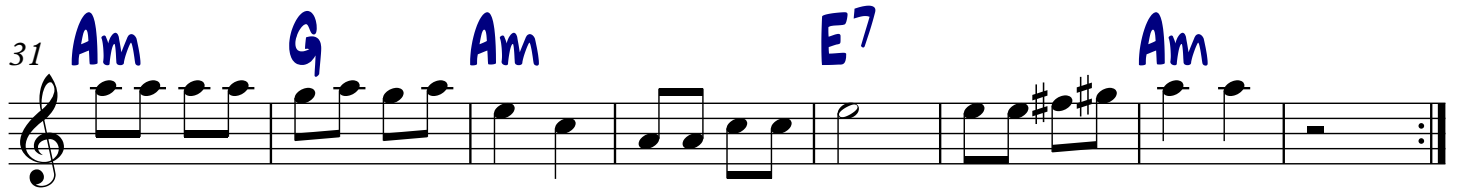

Sopra que Sara / Pega no Piston - Carnaval de rua de Belo Horizonte

Eb

Turma do Funil

Marchinha

A Dm A7 Dm C F

10 A7 Dm A7 1. Dm

18 2. Dm

20 **B** A7 Dm A7 Eb7 D7

28 Gm Dm A7 Dm

OBA (Bafo da Onca)

Alto Sax

Eb

MULAATA IE IE IE

JOAO ROBERTO KELLY

INTRO

9

A **E**

14

E **B7** **A** **B7** **E** **C#m7**

22

F#9 **B13** **E** **E**

28

B **A** **E**

36

E7 **A** **F#9** **B7**

Eb

Saca-rolha

Marcha do Remador

Eb

A. Almeida e O. Magalhaes

Festa do Interior

Morales Moreira/Abel Silva

Musical score for 'Festa do Interior' in 4/4 time, key of B-flat major. The score includes an instrumental introduction and a vocal line with lyrics. Chords are indicated above the notes.

Intro

5 **B \flat 6** **F7** **B \flat 6** **F7**

9 **B \flat 6** **Fine** **B \flat 6** **VOZ**

12 **B \flat /D** **D \flat dim** **C m 7**

15 **F7** **C m 7** **F7** **B \flat 6** **E \flat /F** **B \flat 6**

19 **F m 7** **B \flat 7** **E \flat 6** **E \flat m6**

23 **B \flat 6** **G m 7** **C m 7** **F7** **F m 7** **B \flat 7** **E \flat 6** **E \flat m6**

27 **B \flat 6** **G m 7** **C m 7** **F7** **B \flat 6** **D7**

Lyrics:
 Fa gu lhas pon tas de a gu lhas bri lham es tre
 las de São Jo ão ba ba dos xo tes e xa xa
 dos se gu ra as pon tas meu co ra ça ão bom bas na guer ra ma gi
 a nin guém ma ta va nin guém mor ri a nas trin chei ras da a le gri
 a o que ex plo di a e ra o a mor nas trin chei ras da a le gri
 a o que ex plo di a e ra o a mor Ar di a a que la fo guei ra que me es quen

31 G_{m7} C_7 F_7

ta va a vi da in tei ra_e ter__ na noi__ te sem pre_a pri mei ra fes

34 C_{m7} F_7 Bb_6 D_7

__ ta do in te ri or ar di a a que la fo guei ra que me es quen

37 G_{m7} C_7 F_7 C_{m7} F_7

ta va a vi da in tei ra_e ter__ na noi__ te sem pre_a pri mei ra fes__ ta do in te ri or

D.S. al Fine

Eb

Mamae Eu Quero

Ze Pereira

Eb

Eb

Ta-hi

♩

Dm Am

10

E7 Am

18

Am

20

Am E7 E7 Am

28

Dm Am E7 Am

36

Am D.S.

CACHACA

Eb

Pinheiro/de Castro/lobato

INTRO

E E#° B/F# B F#7 B

1. 2.

11

A B C#m G#7

19 C#m F#7

1. 2.

28 B C#m G#7

36 C#m F#7

44 B7 E

52 E E#° B/F# B F#7 B