

## SET C

1. Cidade Maravilhosa – Bb (instr)
2. O Balance – Bb
3. Marcha do Cordão Bola preta Eb
4. Indio Quer Apito – Cm (SOLOS)
5. Turma do funil – Fm
6. Oba Bafo do onca – F
7. Mulata lelele – G
8. Saca- Rolah – Am
9. Marcha do remador – Eb
10. Festa do Interior\_Bb
11. Mamae Eu Quero – D
12. Ze perira – Bb (Instrumental)

Spare - Ta-Hi – Cm

Spare - Cachaca – D

# Cidade Maravilhosa

Bb

INTRO

A

B

# O Balance

Bb

8 A C G<sup>7</sup> C F E<sup>7</sup>

9 Am E<sup>7</sup> Am E<sup>7</sup> Dm G<sup>7</sup> C

17 B C E<sup>7</sup> F C

25 F Fm Em A<sup>7</sup> Dm G<sup>7</sup> C

# Marcha do Cordao do Bola Preta

Bb

# Indio Quer Apito

Haroldo Lobo e Milton de Oliveira

Bb

**Dm** Optional Intro or Horn thingy.

Hey

Hey

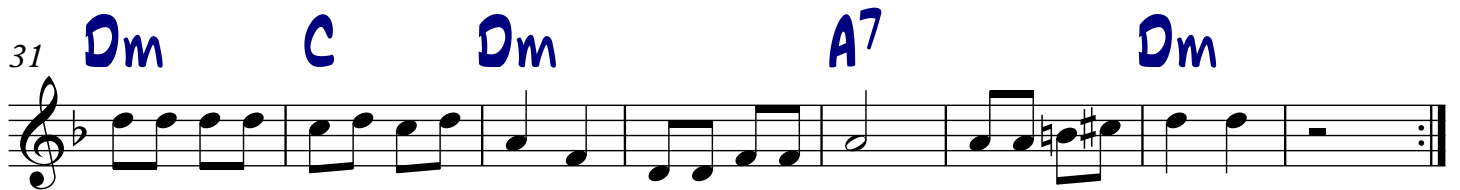
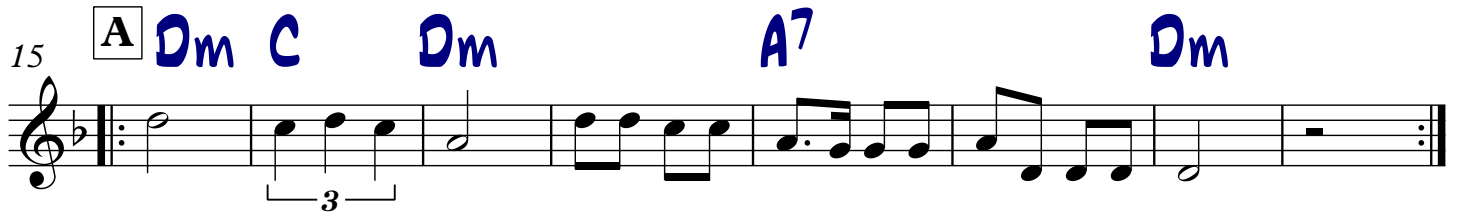

*Sopra que Sara / Pega no Piston - Carnaval de rua de Belo Horizonte*

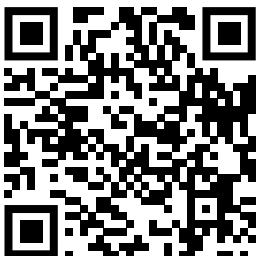

Bb

# Turma do Funil

Marchinha

**A** Gm D7 Gm F Bb

10 D7 Gm D7 1. Gm

18 2. Gm

**B** D7 Gm D7 Ab7 G7

28 Cm Gm D7 Gm

# OBA (Bafo da Onca)

Tenor Sax

Chord progression (written in blue):

- Measures 1-4:  $\text{G}$
- Measures 5-8:  $\text{E}7$ ,  $\text{Am}$ ,  $\text{D}7$ ,  $\text{G}$
- Measures 9-12:  $\text{G}$ ,  $\text{Am}$ ,  $\text{Bm}$
- Measures 13-16:  $\text{E}7$ ,  $\text{Am}$ ,  $\text{D}7$ ,  $\text{G}$
- Measures 17-20:  $\text{G}$ ,  $\text{Am}$ ,  $\text{G}$ , 3x
- Measures 21-24:  $\text{Am}$ ,  $\text{D}7$ ,  $\text{G}$
- Measures 25-28:  $\text{G}$ ,  $\text{D}7$ ,  $\text{G}$  Fine, D.S. al Fine

Bb

# MULAATA IE IE IE

JOAO ROBERTO KELLY

INTRO

9

14

22

28

36

Bb

# Saca-rolha

Em Bm

9 F#7

15 1. Bm breque 2. Bm

21 Em Bm

29 F#7 Bm breque.....

# Marcha do Remador

Bb

A. Almeida e O. Magalhaes

## Festa do Interior

Morales Moreira/Abel Silva

**§** **intro** **F<sub>7</sub>** **B<sub>b6</sub>** **F<sub>7</sub>**

**5** **B<sub>b6</sub>** **F<sub>7</sub>** **B<sub>b6</sub>** **F<sub>7</sub>**

**9** **B<sub>b6</sub>** **Fine** **B<sub>b6</sub>** **VOZ**

Fa gu lhas pon tas de a gu lhas bri lham es tre

**12** **B<sub>b</sub>/D** **D<sub>b</sub>dim** **C<sub>m7</sub>**

— las de São Jo ão — ba ba dos xo tes e xa xa —

**15** **F<sub>7</sub>** **C<sub>m7</sub>** **F<sub>7</sub>** **B<sub>b6</sub>** **E<sub>b</sub>/F** **B<sub>b6</sub>**

— dos se gu ra as pon — tas meu co ra ça — ão bom bas na guer ra ma gi

**19** **F<sub>m7</sub>** **B<sub>b7</sub>** **E<sub>b6</sub>** **E<sub>b</sub>m6**

— a nin guém ma ta — va nin guém mor ri — a nas — trin chei ras da a le gri

**23** **B<sub>b6</sub>** **G<sub>m7</sub>** **C<sub>m7</sub>** **F<sub>7</sub>** **F<sub>m7</sub>** **B<sub>b7</sub>** **E<sub>b6</sub>** **E<sub>b</sub>m6**

— a o que ex plo di — a e ra o a mor nas — trin chei ras da a le gri

**27** **B<sub>b6</sub>** **G<sub>m7</sub>** **C<sub>m7</sub>** **F<sub>7</sub>** **B<sub>b6</sub>** **D<sub>7</sub>**

— a o que ex plo di — a e ra o a mor Ar di a a que la fo guei ra que me es quen

31  $G_{m7}$   $C_7$   $F_7$

ta va a vi da in tei ra\_e ter\_\_ na noi\_\_ te sem pre\_a pri mei ra fes

34  $C_{m7}$   $F_7$   $Bb_6$   $D_7$

\_\_ ta do in te ri or ar di a a que la fo guei ra que me es quen

37  $G_{m7}$   $C_7$   $F_7$   $C_{m7}$   $F_7$

ta va a vi da in tei ra\_e ter\_\_ na noi\_\_ te sem pre\_a pri mei ra fes\_\_ ta do in te ri or

**D.S. al Fine**

# Mamae Eu Quero

B $\flat$

A

E

B $^7$

10

18

20

E B $^7$  B $^7$  E

28

C $\#^7$  F $\#m$  E C $\#^7$  F $\#m$  B $^7$  E

# Ze Pereira

Bb

Bb

# Ta-hi

5

Gm Dm

10

A7 Dm

1.

18

Dm

2.

20

Dm A7 A7 Dm

28

Gm Dm A7 Dm

1.

36

Dm D.S.

2.

# CACHACA

Bb

Pinheiro/de Castro/lobato

INTRO

A A#<sup>o</sup> E/B E B<sup>7</sup> E

1. 2.

11

A E F#m C#7

19

F#m B<sup>7</sup> 1. 2.

28

B E F#m C#7

36

F#m B<sup>7</sup> 3

44

E<sup>7</sup> A 3

52

A A#<sup>o</sup> E/B E B<sup>7</sup> E