Tuba
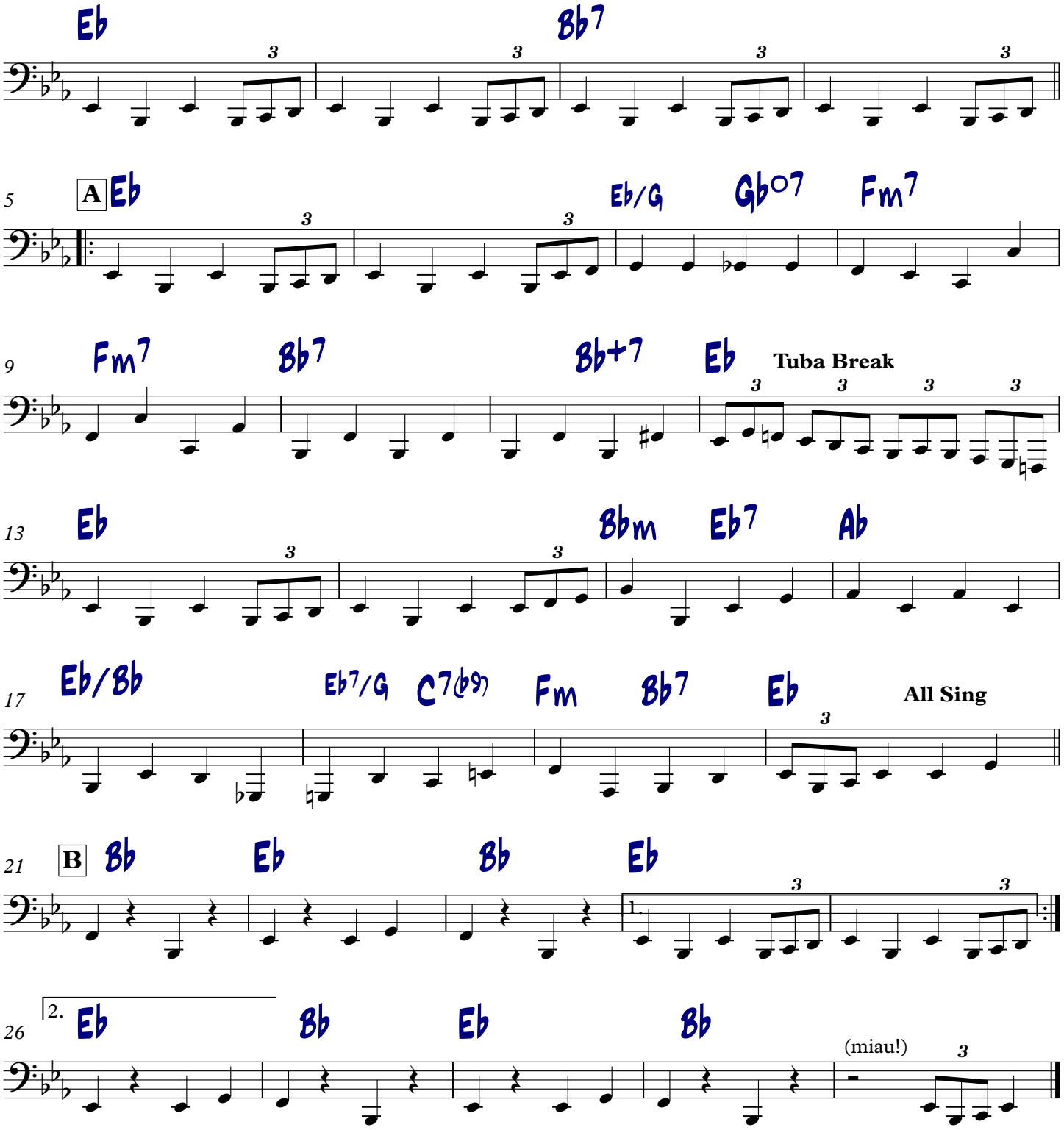
Tem Gato Na Tuba