Bass
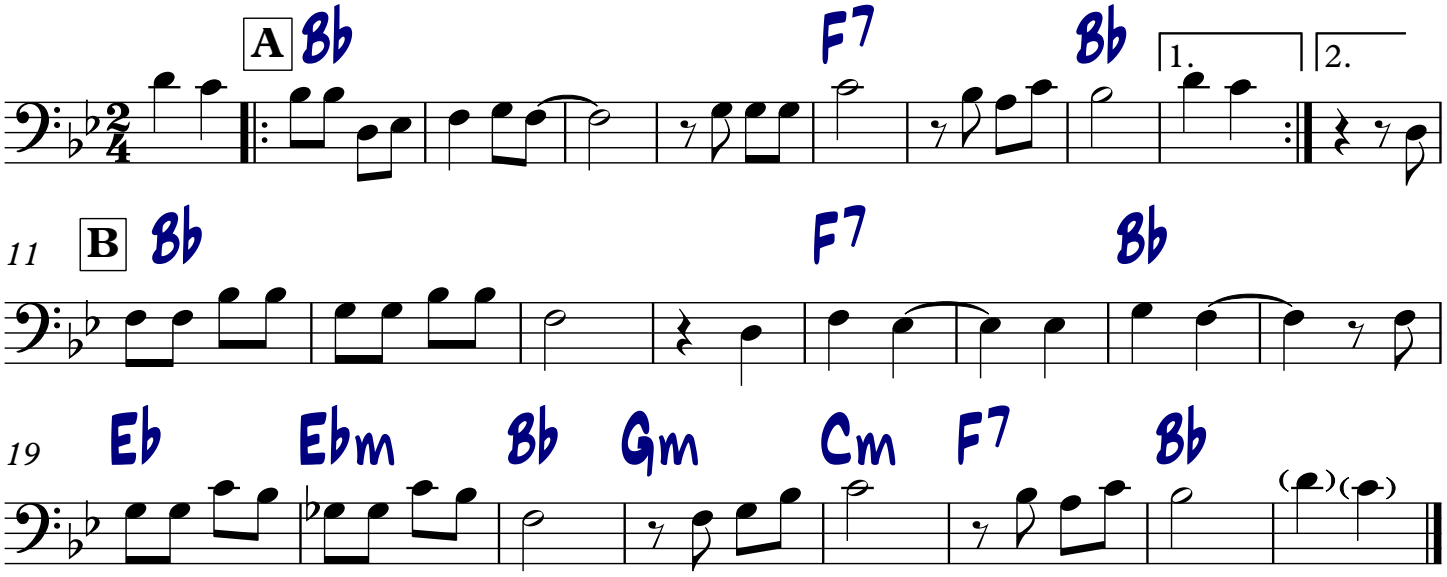
Colombina Ye-Ye-Ye